

# Snow Guard Installation

## APEX/ SNOWBLOCK

1. Apply a 1" strip of Butyl tape to the underside of the snow guard, covering the two holes. Silicone may be used as an alternative or in addition to the Butyl tape.
2. Fasten the snowguards using the included #14 X 2" screws. Be sure that the screw is seated in an under-structure of 1.5" (Minimum 3/4").
3. The optimal distance between snow guards is 12" alternating between two rows and about 12" away from the edge of the roof. See the diagram below:

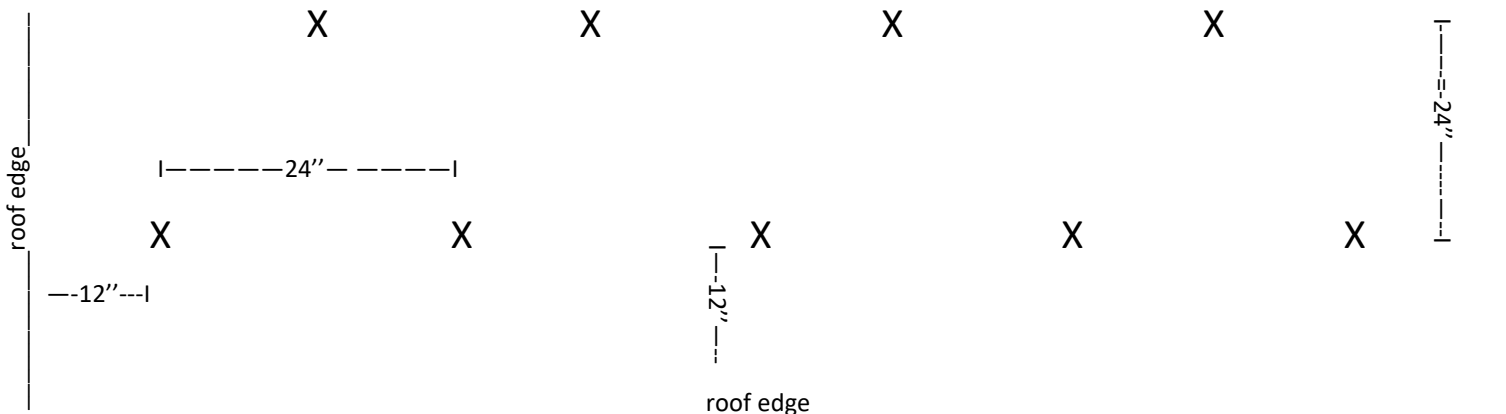

### DISCLAIMER

**Before installation:**

**ALWAYS CONSULT A QUALIFIED INDUSTRY EXPERT.**

**The snow guards must be fixed firmly to the proper under structure of the roof. It is the customer's responsibility to know the characteristics of the roof before installation.**

**The snow guards can lead to a sizable amount of snow buildup on the roof. It is the customer's responsibility to consult with qualified professionals to know the weight rating of the roof, the roof angle, geographic/climate conditions and understructure.**

**Qualité Extérieure inc. and their distributors are not liable for any damages or injuries related to the installation of the Snow guards.**